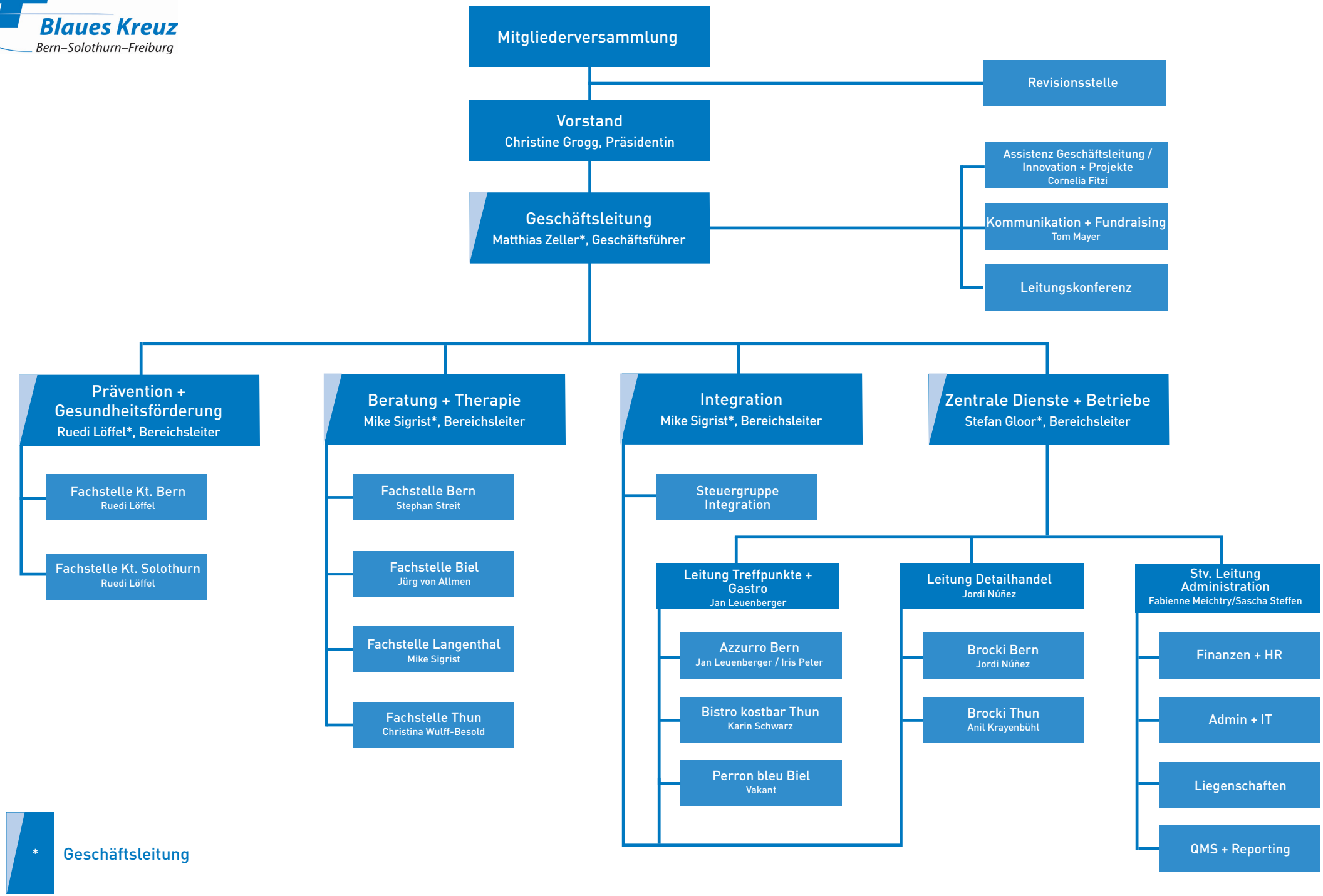Blaues Kreuz
Bern–Solothurn–Freiburg